

Xerox® DocuMate® 752

Fast & Versatile Production Scanning Solution

- 60 pages per minute in simplex and 120 images per minute* in duplex
- A3-size flatbed (11" x 17")
- 120 pages ADF capacity**
- Superior image quality with Kofax® VRS™ software (Basic & Pro versions available)
- Visioneer® OneTouch™ scanning to multiple applications including Microsoft® SharePoint®
- Hi-Speed USB 2.0 interface (USB 1.1 compatible)
- Duty Cycle—5000 pages/day

* Up to 120 ipm at 200 dpi, black & white

** 20 lb., 75 g/m² paper

Xerox® DocuMate 752

The Xerox® DocuMate 752 production flatbed scanner with 120-page capacity ADF scans documents at 60 ppm and 120 ipm through Hi-Speed USB 2.0. The DocuMate 752 brings low-volume production scanning to any organization at the right price with high quality. Software bundle includes Kofax VRS and Nuance® OmniPage®. The use of low-volume production scanners for regulatory compliance is sharply on the rise; the DocuMate 752 makes compliance easy for any scanning operator. With its A3-size flatbed, previously too-large documents are not a problem. The ADF allows scanning of documents landscape or portrait.

Robust Features & Connectivity

The DocuMate 752's powerful software, robust functionality and hardware specifications deliver the speed and quality for production scanning. The DocuMate 752 offers file format flexibility including text-searchable PDF.

The included Kofax VRS Basic software provides capabilities such as auto exposure and wide angle de-skew. VRS also helps improve the accuracy of recognition software, thereby reducing the need for manual correction of intelligent character recognition and OCR results.

Vertical Market Solutions

Regulatory compliance requirements have dramatically increased the need for companies to implement secure and reliable records for management and document capture solutions. The DocuMate 752 is ideal for document management in small to mid-volume applications and may also be used to complement higher volume products in distributed scanner settings.

Document capture solutions have become essential to meet the everyday document imaging needs of businesses in the finance, insurance, healthcare, transportation and education markets. Likewise, many law offices, courts, clients and administrators handle and manage substantial quantities of paper. Documents are the substance of communication, reference, negotiation and execution of contracts, laws and evidence. Fast reliable and cost-effective document imaging solutions like the DocuMate 752 provide almost immediate return on investment when implemented in legal offices.



For more information: www.UniLinkinc.com
UniLink™ 800.666.2980
Sales@UniLinkinc.com

Xerox® DocuMate 752

Visioneer OneTouch

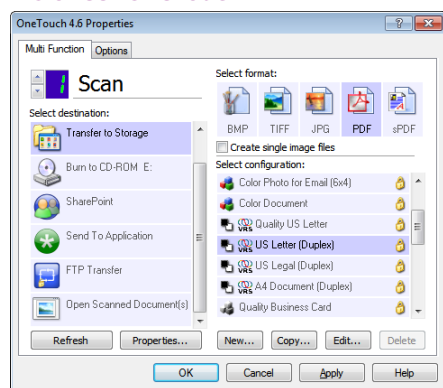

Visioneer OneTouch is an easy to use utility that connects the buttons on the DocuMate scanner with a powerful set of scanner settings to greatly improve the efficiency of your workflow — so that with one touch, the document is scanned automatically to email, Microsoft Word, your printer, or simply a file folder.

In addition to scanning direct to all popular destinations, Visioneer OneTouch also links the DocuMate 752 with industry-leading document management software, such as Microsoft Sharepoint, DocuWare and Xerox® DocuShare — forming an easy to use workflow from paper to a selected destination. A Software Development Kit (SDK) is also available which provides the ability to develop specific links and integrate them into the Visioneer OneTouch control panel quickly and easily.

Choose Kofax VirtualReScan (VRS) Basic or Pro

Visioneer OneTouch with Kofax VRS technology is an integrated software solution that combines the ease of Visioneer OneTouch scanning with the superior image quality achieved with Kofax VRS. Kofax VRS is an award winning, patented technology that automatically insures the best possible image quality and OCR accuracy for scanned document images. As pages pass through the scanner, VRS performs a multipoint inspection of each document, instantly checking and adjusting alignment (skew), brightness, contrast, and image clarity.

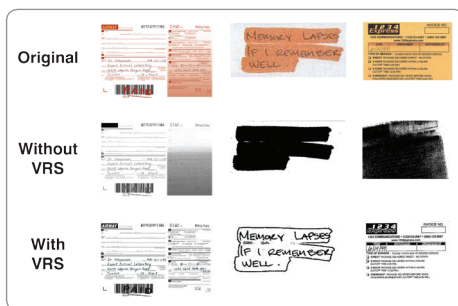

Nuance® OmniPage®Pro

Provides a precise OCR and layout retention solution, quickly turning scanned documents into editable, formatted text. The text can then be used in virtually any word processing, desktop publishing or web publishing program.

Text Searchable PDF

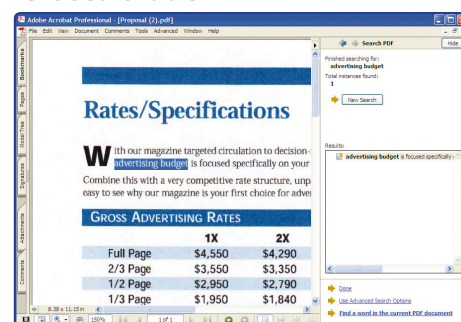

Transform volumes of paper or photos into organized digital files that can be quickly found, used and shared. In PDF format, the user can instantly search documents for keywords or phrases. This provides additional archival benefits beyond traditional storage, and the widely accepted PDF format lets everyone view and print documents — on any computer.

Minimum System Requirements

- Intel® Pentium® 4 or equivalent
- Windows® 7 / Vista® / XP®
- 512MB RAM (1GB for Windows 7)
- 350MB available hard drive space
- DVD-ROM drive
- USB 2.0 Port

Contents

- DocuMate 752 Scanner
- Power Supply
- USB 2.0 Cable
- Quick Install Card
- Technical Support Card
- DVD-ROM including:
 - User's Manual
 - Nuance OmniPage Pro
 - Scanner Drivers: TWAIN, EMC® Captiva® ISIS®, Microsoft Windows Image Acquisition (WIA)
 - Visioneer OneTouch with Kofax VRS technology
 - EMC Captiva QuickScan™ Demo



DocuMate 752

Product Specifications

Model Number	XDM7525D-WU
Scan Speed/Black & White, 200 dpi	60 ppm simplex / 120 ipm duplex
Optical Resolution	600 dpi
Output Bit Depth	24-bit color, 8-bit grayscale, 1-bit black & white
Scan Method	Fast Duplex ADF
Interface	Hi-Speed USB 2.0 (USB 1.1 compatible)
Dimensions	26.4"(w) x 20.2"(d) x 9.8"(h) (671 x 513 x 249 mm)
Weight	43.4 lbs. (19.7 kg)
ADF Maximum Document Size	11.7" x 17" (297 x 432 mm)
ADF Minimum Document Size	4" x 4.5" (102 x 114 mm)
ADF Capacity	120 sheets (20 lb., 75 g/m ² paper)
Duty Cycle	5,000 pages/day



©2010 Xerox Corporation. All rights reserved. XEROX®, XEROX and Design®, DocuMate® and DocuShare® are trademarks of, or licensed to Xerox Corporation in the United States and/or other countries. Visioneer and OneTouch are trademarks or registered trademarks of Visioneer, Inc. Kofax, VirtualReScan and VRS are trademarks or registered trademarks of Kofax, Inc. Nuance, OmniPage and PaperPort are trademarks or registered trademarks of Nuance Communications, Inc. or its affiliates in the United States and/or other countries. Microsoft, SharePoint, Vista, Windows, the Windows logo and XP are either registered trademarks or trademarks of Microsoft Corporation in the United States and/or other countries. Intel and Pentium are trademarks of Intel Corporation in the U.S. and/or other countries. Universal Serial Bus is a trademark of USB Implementers Forum, Inc. (USB-IF). TWAIN is a trademark of TWAIN Working Group. EMC, Captiva, ISIS and QuickScan are trademarks or registered trademarks of EMC Corporation. All other trademarks are the property of their respective owners and are hereby acknowledged. Prices, features, specifications, capabilities, appearance and availability of Xerox products and services are subject to change without notice. 10/10